front elevation

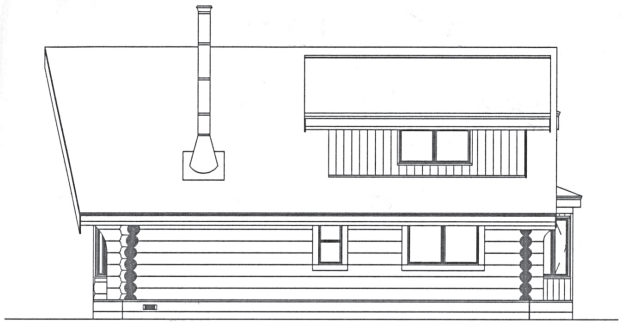

right elevation

Oak Bay

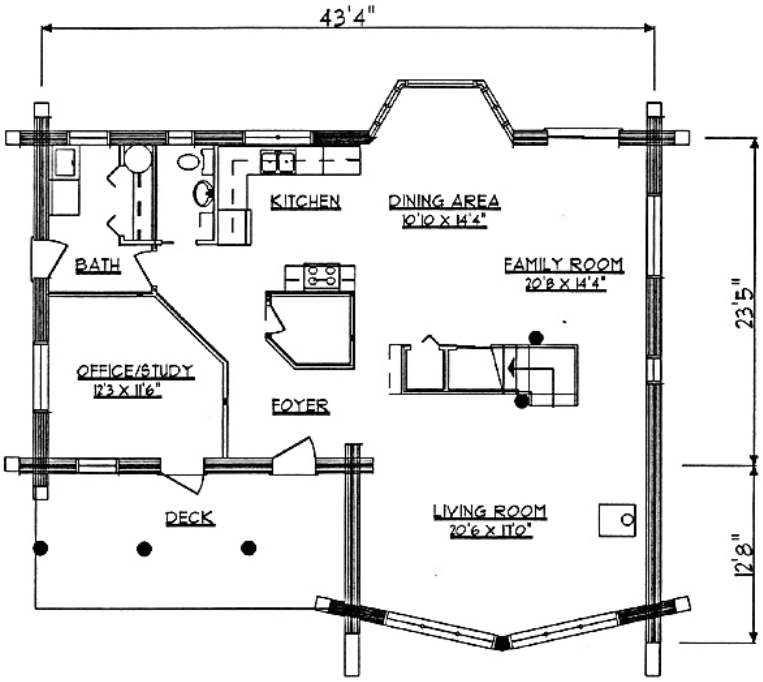

total area.....2120 sq.ft.
main living area.....1280 sq.ft.
loft living area.....840 sq.ft.

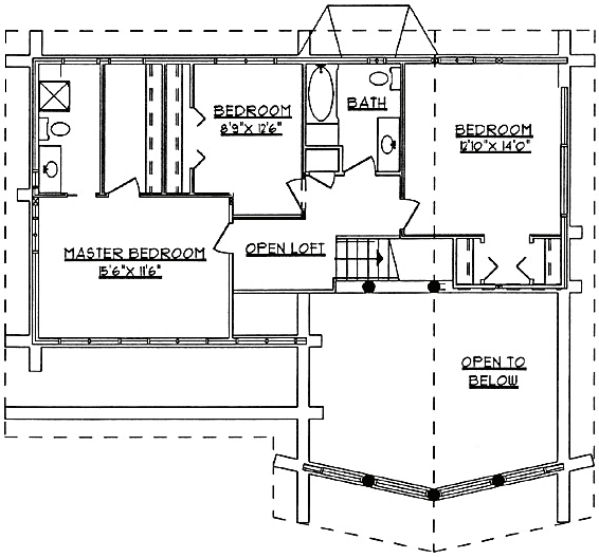

loft floor plan

© Copyright Norse Log Homes Ltd.